



# ANSWER BOOKLETS

## Order Form

92% feel our papers and marking schemes are of the highest standard and reflect the style and layout of the SEC exams.



SEC style  
booklets



Start from only  
14 cent!



Customised  
booklets



Reduce the chances  
of cheating

# Your Details

Please complete all sections in full.

Name: \_\_\_\_\_

E-mail: \_\_\_\_\_

Position:  Principal  Deputy Principal

Telephone: \_\_\_\_\_

Exam Secretary  Teacher

Fax: \_\_\_\_\_

School roll no.: \_\_\_\_\_

Payment included for this order?  Yes  No

School name: \_\_\_\_\_

If no, who should be invoiced? \_\_\_\_\_

School address: \_\_\_\_\_

Purchase order number (if required): \_\_\_\_\_

## Standard Answer Booklets

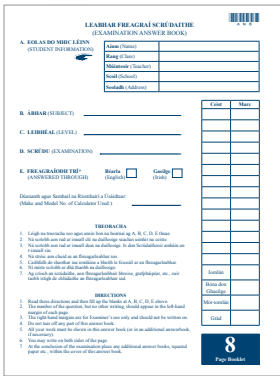

- Available in 8, 12 and 16 pages (including cover page).
- Graph paper and Business Studies answer booklets are also available.
- Suitable for Christmas, mock and summer examinations.

Standard Answer Booklets	Quantity	Unit Cost	Cost
8-Page Standard Booklet		€0.14	
12-Page Standard Booklet		€0.18	
16-Page Standard Booklet		€0.22	
16-Page Business Studies Booklet (Similar to SEC Booklet)		€0.30	
4-Page Inserts (200 Units)		€16.00	
Graph Paper (200 Units)		€8.00	
4-Page Business Studies Inserts (200 Units)		€16.00	

## Customised Answer Booklets

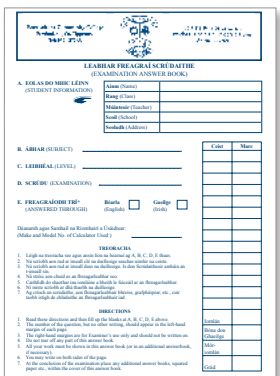

- Your school name and crest is printed on our customised booklets.
- Available in white only in 8, 12 and 16 pages (including cover page).
- Please allow ten days for the delivery of customised booklets.
- Minimum quantity for customised booklets is 1,000 units.

Customised Answer Booklets	Quantity	Unit Cost	Cost
8-Page Customised Booklet		€0.24	
12-Page Customised Booklet		€0.28	
16-Page Customised Booklet		€0.32	
<b>When ordering customised answer booklets, please forward your school crest to <a href="mailto:info@examcraft.ie">info@examcraft.ie</a></b>			
<b>Total Cost of Answer Booklets</b>			
<b>+ Postage @ 7% of total cost</b> (min €8, max €50)			
<b>TOTAL PAYABLE TO EXAMCRAFT</b>			

Prices include VAT at 23%

